EAE Award 2026

WELCOME

European Association for
External Thermal Insulation Composite Systems

Participation by country

Applications received from across Europe

65
TOTAL ENTRIES

13
COUNTRIES



EAE
European Association for
External Thermal Insulation Composite Systems

Project Types

38
NEW BUILDING

27
RENOVATION



EAE
European Association for
External Thermal Insulation Composite Systems

Building Use

46
RESIDENTIAL

13
PUBLIC

6
COMMERCIAL



EAE
European Association for
External Thermal Insulation Composite Systems



EAE
European Association for
External Thermal Insulation Composite Systems

PTASIE RADIO KINDERGARTEN BOBROWNIKI



POLAND

- NEW BUILDING
- PUBLIC
- KINDERGARTEN

2026 EAE AWARD
ETICS are amazing
NOMINATED

EAE
European Association for
External Thermal Insulation Composite Systems

PTASIE RADIO KINDERGARTEN BOBROWNIKI



NEW BUILDING
PUBLIC
KINDERGARTEN

European Association for
External Thermal Insulation Composite Systems

PTASIE RADIO KINDERGARTEN BOBROWNIKI



NEW BUILDING
PUBLIC
KINDERGARTEN

European Association for
External Thermal Insulation Composite Systems

PTASIE RADIO KINDERGARTEN BOBROWNIKI

NEW BUILDING
PUBLIC
KINDERGARTEN



European Association for
External Thermal Insulation Composite Systems

PTASIE RADIO KINDERGARTEN BOBROWNIKI



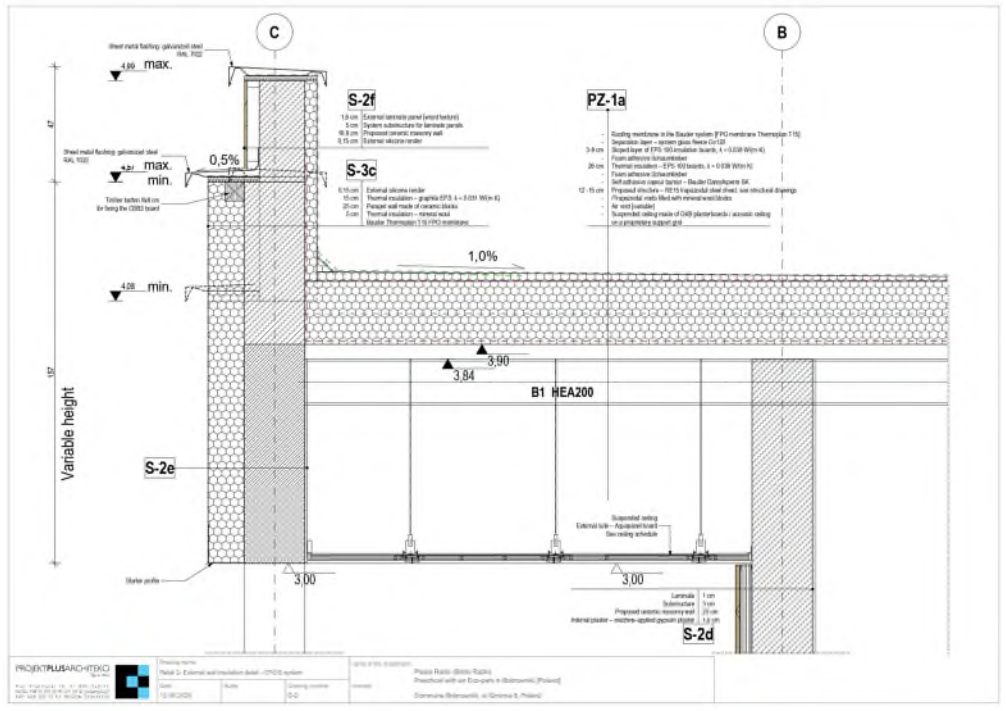



Ptasie Radio (Birds Radio)
Preschool with an Eco-park in Bobrowniki [Poland]

Commune Bobrowniki, ul.Gminna 8, Poland

ETICS & SUSTAINABILITY

PTASIE RADIO KINDERGARTEN BOBROWNIKI

ARCHITECT: Projekt Plus Architekci Sp. z o.o., Plac Krakowski 10, 41-800 Zabrze, Poland, www.projektplusarchitekci.pl

PROJECT HIGHLIGHT

- 395 m^2 ETICS facade area; insulation thicknesses 15 cm to 18 cm; thermal transmittance of U = 0.18 W/(m^2K)
- Calculated energy performance EP = 77.9 kWh/(m^2·year) below Polish WT 2021 technical requirements
- Kindergarten accommodating up to 200 children in eight classrooms
- Integrated PV façade, ETICS and eco-park supporting both energy efficiency and environmental education

ADDITIONAL MEASURES

- Heat pumps
- Solar PV
- Heat recovery ventilation
- Energy monitoring
- Air conditioning

2026 EAE AWARD ETICS are amazing NOMINATED

European Association for External Thermal Insulation Composite Systems

KMEŤOVO NÁMESTIE



SLOVAKIA

- RENOVATION
- RESIDENTIAL
- APARTMENT

2026
EAE AWARD
ETICS are amazing
NOMINATED

EAE
European Association for
External Thermal Insulation Composite Systems

KMEŤOVO NÁMESTIE

RENOVATION
RESIDENTIAL
APARTMENT



European Association for
External Thermal Insulation Composite Systems

KMEŤOVO NÁMESTIE

RENOVATION
RESIDENTIAL
APARTMENT



European Association for
External Thermal Insulation Composite Systems

KMEŤOVO NÁMESTIE

RENOVATION
RESIDENTIAL
APARTMENT



European Association for
External Thermal Insulation Composite Systems

KMEŤOVO NÁMESTIE

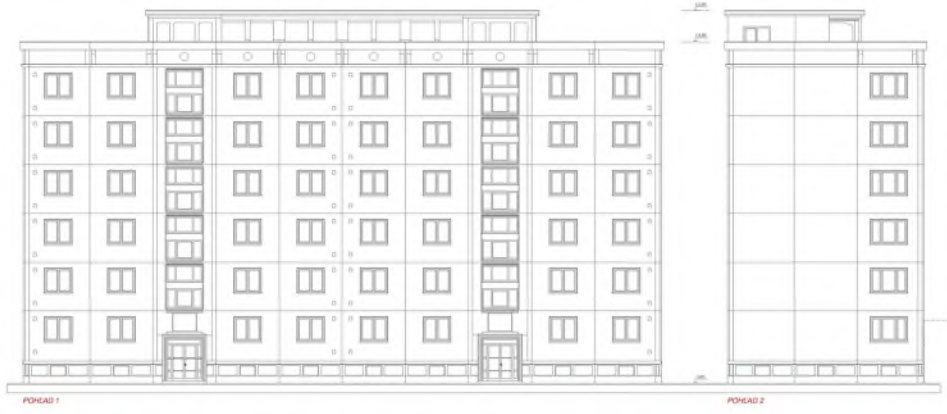

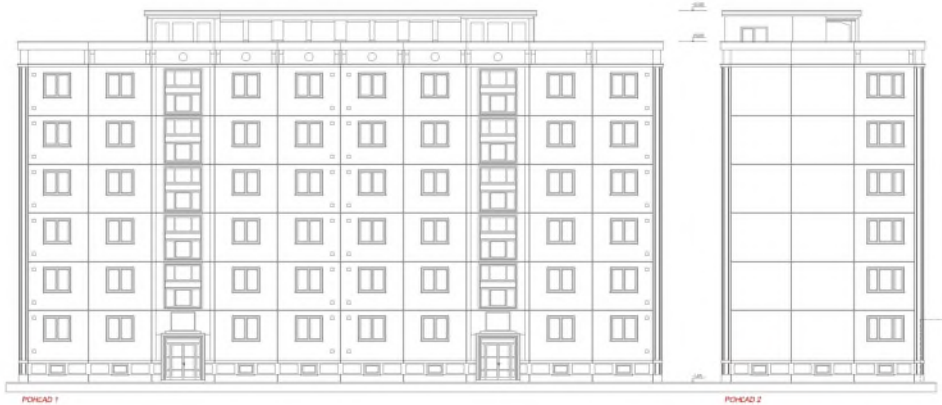

PÔVODNÝ STAV

POZNÁMKA :

Predmetom tejto projektovej dokumentácie nebolo zameranie skutočného stavu.
Pred realizáciou treba všetky rozmery a kóty premerať.

TSUS, n.o. je majiteľom autorských práv pre túto projektovú dokumentáciu.
Kopírovanie alebo použitie projektovej dokumentácie alebo jej časti pre inú účel, ako bol spracovaný, je možné len so súhlasom TSUS, n.o.
Porušenie autorských práv je trestné v zmysle zákona č. 185/2015 Z. z.



ÚSEK PROJEKT.	VYPRACOVAL
	Ing. Roman Hlavatý — Ing. Pavol Hlavatý
SPOLUPRACOVAL	
	Ing. Roman Hlavatý — Ing. Pavol Hlavatý
NÁZOV	OBNOVA BYTOVÉHO DOMU KMEŤOVO NÁM. Č. 4, 5, BRATISLAVA
	POHĽAD 1 A 2
FORMÁT	2 x A4
DÁTUM	jún 2019
STUPEŇ	DP
ČÍSLO ZMIAC.	17190001-D/PD
MIERKA	1:150
ČÍSLO VÝK.	7

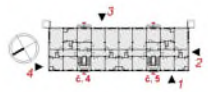

Poznámka:
Farebná úprava sa určí dodatočne na základe rozhodnutia Krajského pamiatkového úradu v Bratislave.

architektonické riešenie
Kmeťovo nám. č. 4, 5, Bratislava
17

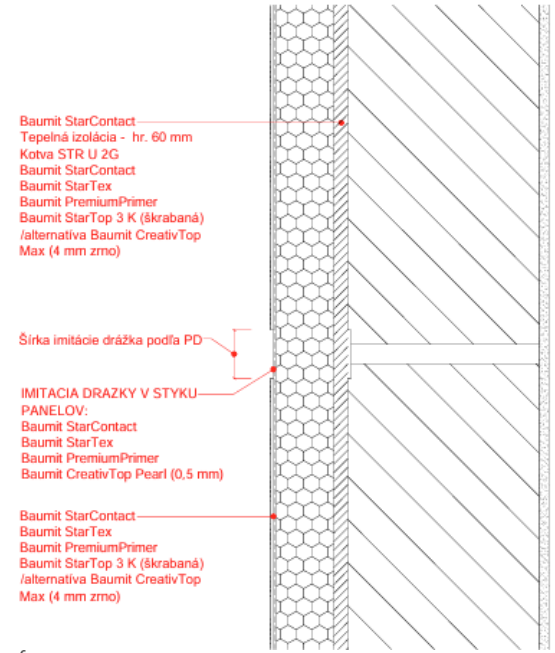



LEGENDA :

POZNÁMKA :



NOVÝ STAV

POZNÁMKA :

Predmetom tejto projektovej dokumentácie nebolo zameranie skutočného stavu.
Pred realizáciou treba všetky rozmery a kóty premerať.

European Association for
External Thermal Insulation Composite Systems

ETICS & SUSTAINABILITY

KMEŤOVO NÁMESTIE

ARCHITECT: Tecnický a skúšovný ústav stavebný, n.o., pracovisko VVÚPS- NOVA, www.tsus.sk/vvups-nova

PROJECT HIGHLIGHT

- 2.258 m^2 ETICS facade (EPS with MW fire barriers)
- Heritage-protected building from 1955: renovation required careful conservation of historic fabric.
- -64% heating demand. Calculated heat demand after renovation 33.22 $kWh/(m^2 \cdot a)$

ADDITIONAL MEASURES

- Exchange of windows
- Roof insulation
- Connected to district heating

2026 EAE AWARD ETICS are amazing NOMINATED

EAE European Association for External Thermal Insulation Composite Systems

COLLÈGE CLAUDINE HERMANN



FRANCE

- NEW BUILDING
- PUBLIC
- SCHOOL

2026 EAE AWARD
ETICS are amazing
NOMINATED

EAE
European Association for
External Thermal Insulation Composite Systems

COLLÈGE CLAUDINE HERMANN

NEW BUILDING
PUBLIC
SCHOOL



European Association for
External Thermal Insulation Composite Systems

COLLÈGE CLAUDINE HERMANN

NEW BUILDING
PUBLIC
SCHOOL



European Association for
External Thermal Insulation Composite Systems

COLLÈGE CLAUDINE HERMANN

NEW BUILDING
PUBLIC
SCHOOL



European Association for
External Thermal Insulation Composite Systems







COLLÈGE CLAUDINE HERMANN

ETICS & SUSTAINABILITY

COLLÈGE CLAUDINE HERMANN

ARCHITECT: Ameller Dubois Architectes, 11 bis rue Bachaumont, 75002 Paris, France, www.ameller-dubois.fr

PROJECT HIGHLIGHT

- 1.500 m^2 ETICS with MW insulation for timber frame construction
- Level 3 Biosourced Building label, Passivhaus EnerPHit performance standards ; target energy consumption 55 kWh/m^2/year.

ADDITIONAL MEASURES

- Solar PV
- Rainwater management
- Energy monitoring
- Bio-based materials

2026 EAE AWARD ETICS are amazing NOMINATED

EAE European Association for External Thermal Insulation Composite Systems

FORBACH THEATRE LE CARREAU



FRANCE

- RENOVATION
- PUBLIC
- THEATRE

2026 EAE AWARD
ETICS are amazing
NOMINATED

EAE
European Association for
External Thermal Insulation Composite Systems

FORBACH THEATRE
LE CARREAU

RENOVATION
PUBLIC
THEATRE



European Association for
External Thermal Insulation Composite Systems

FORBACH THEATRE
LE CARREAU



RENOVATION
PUBLIC
THEATRE

European Association for
External Thermal Insulation Composite Systems

FORBACH THEATRE
LE CARREAU

RENOVATION
PUBLIC
THEATRE

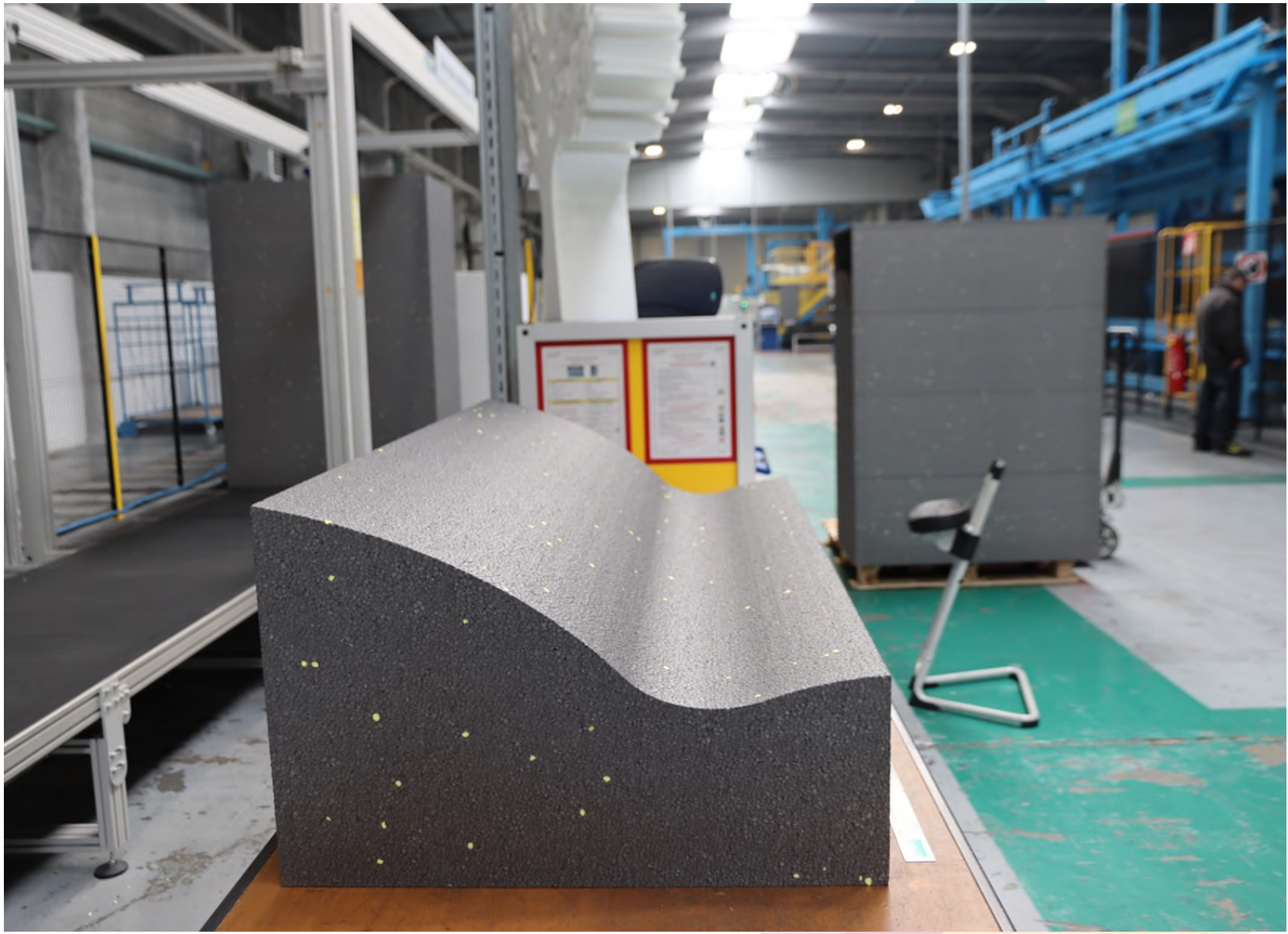

European Association for
External Thermal Insulation Composite Systems

ETICS & SUSTAINABILITY

FORBACH THEATRE – LE CARREAU

ARCHITECT: Schweitzer & Associés Architectes (Lead Architect), 30 Rue de l'Yser, 67000 Strasbourg, France, www.shweitzer-associes.com
In association with
RK Architecte, Raphaël Kopec Architect, 57 Rue Principale, 67206 Mittelhausbergen, France, www.atelier-rk.com

PROJECT HIGHLIGHT

- 300 m^2 ETICS applied to the entire building envelope
- Nearly 300 m^2 sculpted stage-curtain façade formed within the ETICS thickness; almost 500 numbered pre-machined EPS panels in 99 models; digital 3D modelling and full-scale prototype.

2026 EAE AWARD ETICS are amazing NOMINATED

EAE European Association for External Thermal Insulation Composite Systems

WOHN-GARTEN FRÖBELGASSE 6



AUSTRIA

- RENOVATION
- RESIDENTIAL
- APARTMENT

2026 EAE AWARD
ETICS are amazing
NOMINATED

EAE
European Association for
External Thermal Insulation Composite Systems

WOHN-GARTEN FRÖBELGASSE 6



RENOVATION
RESIDENTIAL
APARTMENT

European Association for
External Thermal Insulation Composite Systems

WOHN-GARTEN FRÖBELGASSE 6

RENOVATION
RESIDENTIAL
APARTMENT





European Association for
External Thermal Insulation Composite Systems

WOHN-GARTEN FRÖBELGASSE 6

RENOVATION
RESIDENTIAL
APARTMENT



European Association for
External Thermal Insulation Composite Systems

WOHNGARTEN FRÖBELGASSE 6

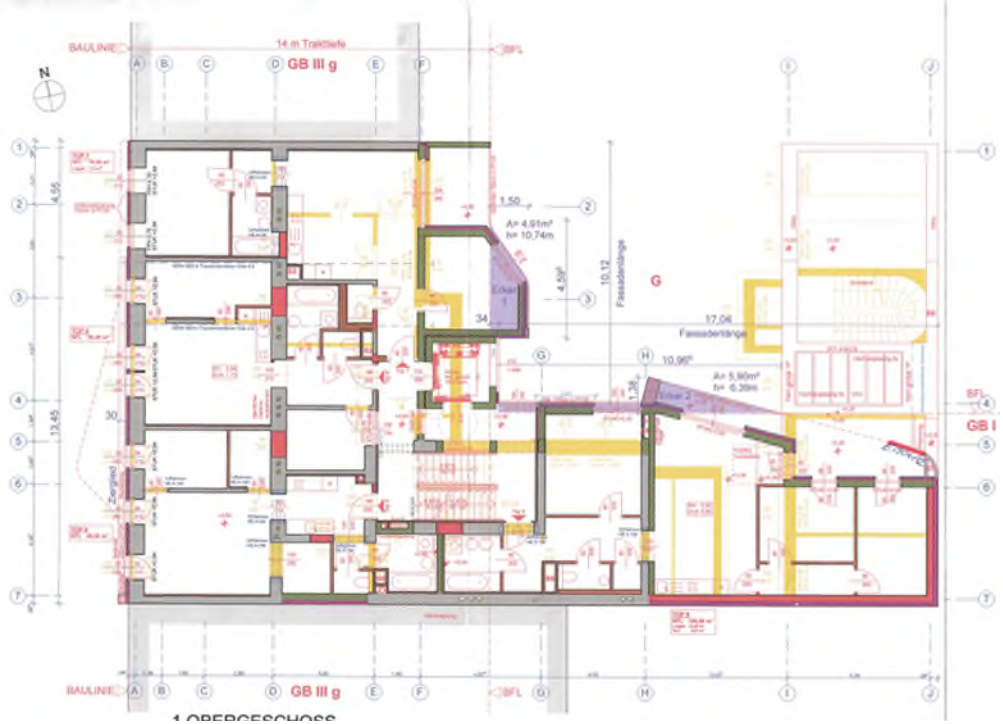

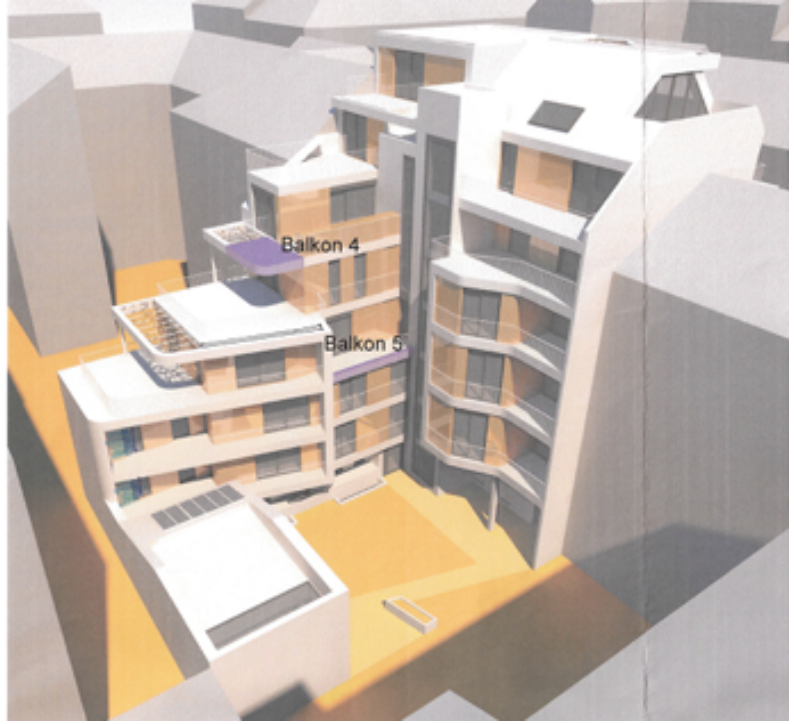

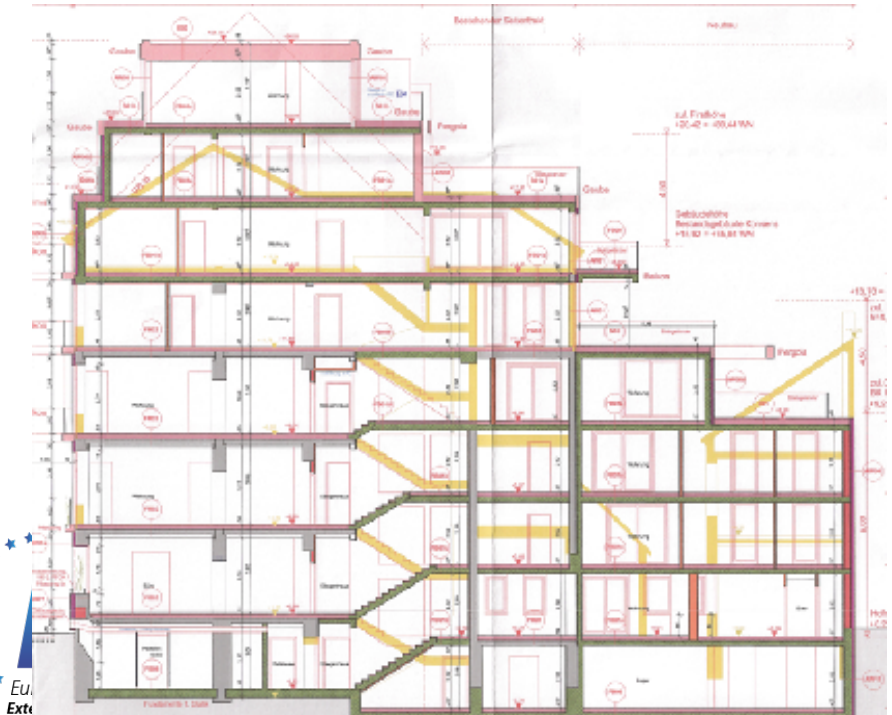



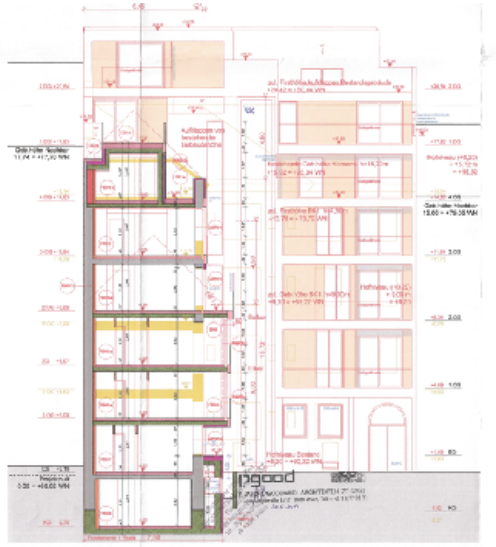

ETICS & SUSTAINABILITY

WOHNGARTEN FRÖBELGASSE 6

ARCHITECT: P.Good, Praschl-Goodarzi Architekten ZT-GmbH, Auerspergstraße 5/Top 17, 1080 Vienna, Austria, www.pgood.at
And
dreidimensional zt-gmbh, Joseph Haydn-Gasse 12/1, 7000 Eisenstadt, Austria, www.dreidimensional.at

PROJECT HIGHLIGHT

- ETICS with EPS and MW for fire-protective measures
- Innovative ground-assisted free-cooling concept, alongside façade greening.
- -82,7% heating demand (from 188.03 to 32.45 kWh/m^{2}a)

ADDITIONAL MEASURES

- Façade greening
- District heating
- Passive cooling

2026 EAE AWARD ETICS are amazing NOMINATED

EAE European Association for External Thermal Insulation Composite Systems

CASAREGIS 9



ITALY

- RENOVATION
- RESIDENTIAL
- MULTI-FAMILY

2026 EAE AWARD
ETICS are amazing
NOMINATED

EAE
European Association for
External Thermal Insulation Composite Systems

CASAREGIS 9



RENOVATION
RESIDENTIAL
MULTI-FAMILY



European Association for
External Thermal Insulation Composite Systems

CASAREGIS 9



RENOVATION
RESIDENTIAL
MULTI-FAMILY



European Association for
External Thermal Insulation Composite Systems

CASAREGIS 9



RENOVATION
RESIDENTIAL
MULTI-FAMILY



European Association for
External Thermal Insulation Composite Systems

ETICS & SUSTAINABILITY

CASAREGIS 9

ARCHITECT: Softability S.r.l., Eng. Mauro Piazza, Arch. Maura Mazzarello and Eng. Stefania Cirimele, Via Casaregis 9/12, 16129 Genova, Italy, www.softability.iy

PROJECT HIGHLIGHT

- 1.350 m^2 ETICS with PIR insulation; base: with MW insulation
- Historical facade ornament and trompe-l'œil details reconstructed alongside thermal upgrading (from energy class E to C)

ADDITIONAL MEASURES

- Roof insulation

2026 EAE AWARD ETICS are amazing NOMINATED

EAE European Association for External Thermal Insulation Composite Systems

KASTEELDREEF 27



BELGIUM

- NEW BUILDING
- RESIDENTIAL
- SINGLE FAMILY

2026 EAE AWARD
ETICS are amazing
NOMINATED

EAE
European Association for
External Thermal Insulation Composite Systems

KASTEELDREEF 27



NEW BUILDING
RESIDENTIAL
SINGLE FAMILY



European Association for
External Thermal Insulation Composite Systems

KASTEELDREEF 27



NEW BUILDING
RESIDENTIAL
SINGLE FAMILY



European Association for
External Thermal Insulation Composite Systems

KASTEELDREEF 27



NEW BUILDING
RESIDENTIAL
SINGLE FAMILY



European Association for
External Thermal Insulation Composite Systems

KASTEELDREEF 27

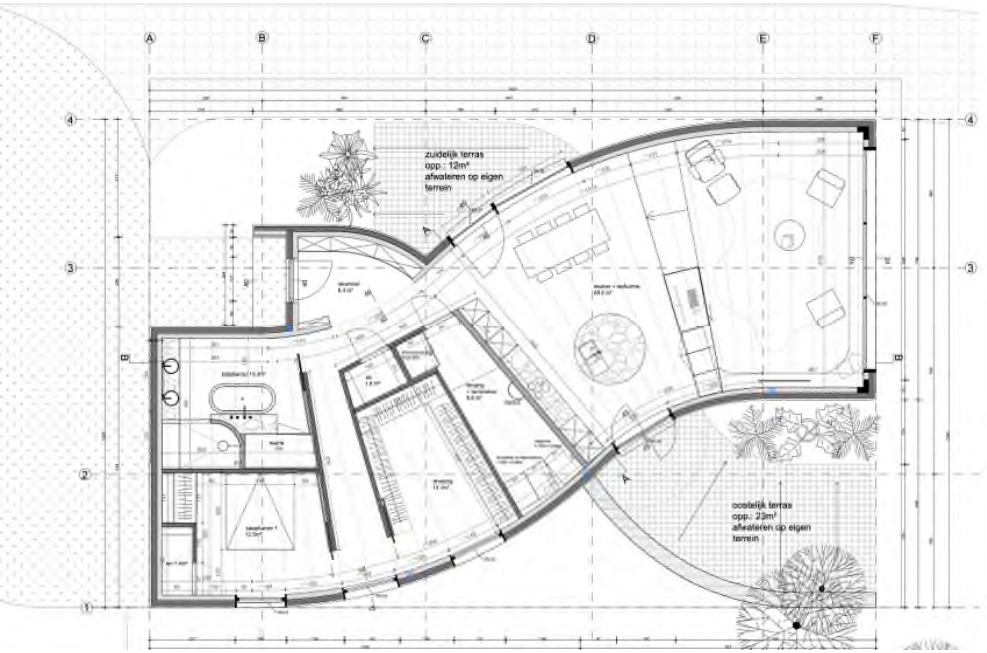

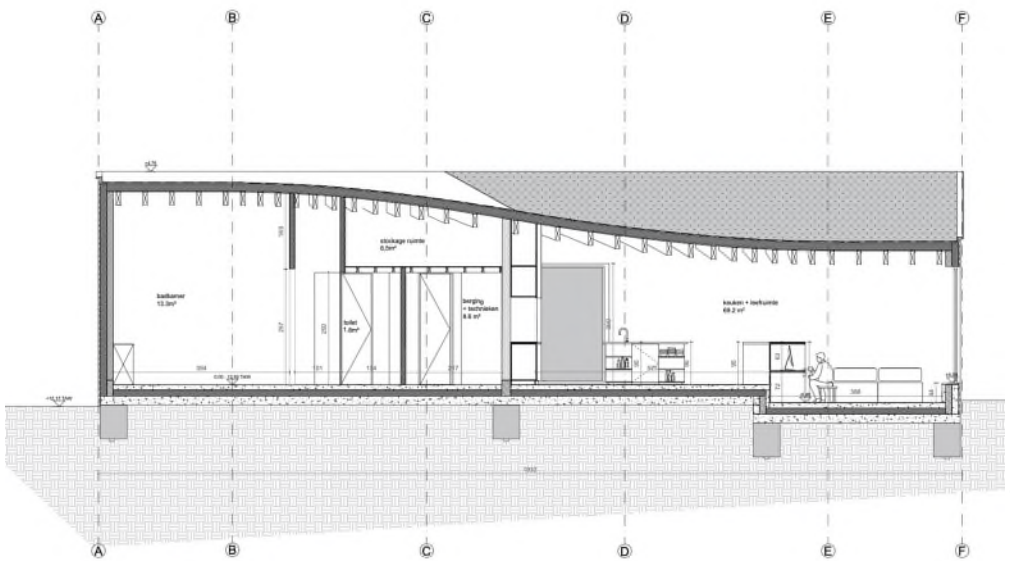

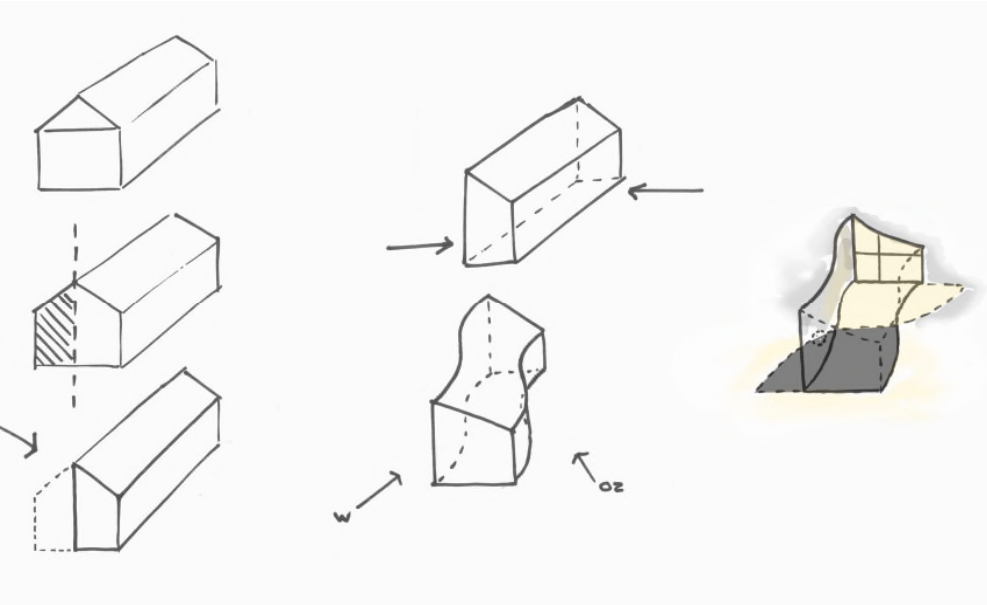



European Association for
External Thermal Insulation Composite Systems

ETICS & SUSTAINABILITY

KASTEELDREEF 27

ARCHITECT

B-bis architecten, Borgerhoutsestraat 22, Antwerpen, Belgium, www.b-bis.be

PROJECT HIGHLIGHT

- 245 m^2 ETICS with EPS insulation and green glazed brick slips
- Single-storey new-build house
- Dwelling achieves an E-level of -20 and an S-level of S21 and features a highly energy-efficient building envelope.

ADDITIONAL MEASURES

- Heat pump
- Mechanical ventilation systems with heat recovery

2026 EAE AWARD ETICS are amazing NOMINATED

EAE European Association for External Thermal Insulation Composite Systems

KELLOGG'S HOTEL



GERMANY

- RENOVATION
- COMMERCIAL
- HOTEL

2026
EAE AWARD
ETICS are amazing
NOMINATED

EAE
European Association for
External Thermal Insulation Composite Systems

KELLOGG'S HOTEL



RENOVATION
COMMERCIAL
HOTEL



European Association for
External Thermal Insulation Composite Systems

KELLOGG'S HOTEL

RENOVATION
COMMERCIAL
HOTEL



European Association for
External Thermal Insulation Composite Systems

KELLOGG'S HOTEL



RENOVATION
COMMERCIAL
HOTEL



European Association for
External Thermal Insulation Composite Systems

ETICS & SUSTAINABILITY

KELLOGG'S HOTEL

PROJECT HIGHLIGHT

- ETICS with MW insulation of different thicknesses; EPS in splash water areas
- Adaptive reuse of former grain silos, retaining the existing structure
- primary energy demand of 40.5 kWh/m^{2}a

ADDITIONAL MEASURES

- Heat pumps
- Heat recovery ventilation
- Local heating and cooling network, powered by river-water heat pump

2026 EAE AWARD ETICS are amazing NOMINATED

EAE European Association for External Thermal Insulation Composite Systems

DEGENGASSE 3



AUSTRIA

- RENOVATION
- RESIDENTIAL
- APARTMENTS

2026 EAE AWARD
ETICS are amazing
NOMINATED

EAE
European Association for
External Thermal Insulation Composite Systems

DEGENGASSE 3

RENOVATION
RESIDENTIAL
APARTMENTS



European Association for
External Thermal Insulation Composite Systems

DEGENGASSE 3



RENOVATION
RESIDENTIAL
APARTMENTS



European Association for
External Thermal Insulation Composite Systems

DEGENGASSE 3



RENOVATION
RESIDENTIAL
APARTMENTS



European Association for
External Thermal Insulation Composite Systems

DEGENGASSE 3

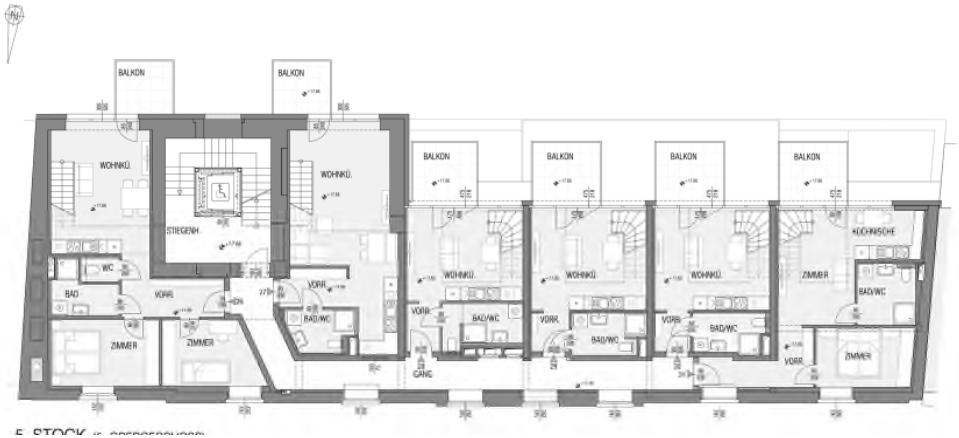

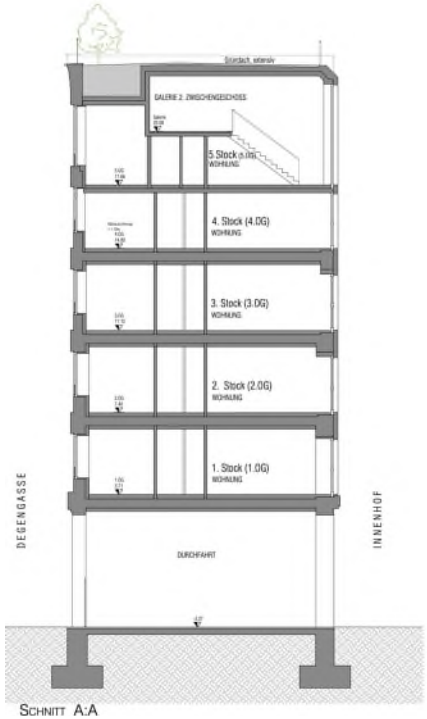

SCHNITT A:A



SCHNITT D:D

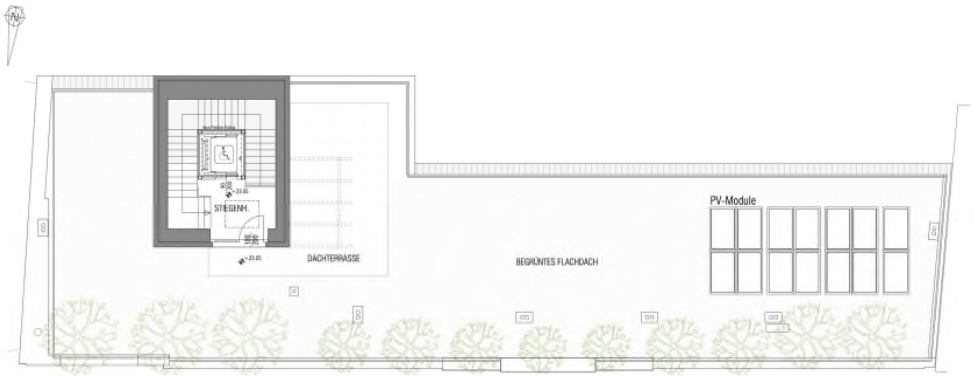

DACHDRAUFSICHT (mit 1.Dachgeschoss = Dachaufgang)



ETICS & SUSTAINABILITY

DEGENGASSE 3

ARCHITECT

Arch. DI Werner Reberning, Muhrengasse 11, 1100 Vienna, www.gsd.at

PROJECT HIGHLIGHT

- 1.000 m^2 ETICS facade with MW insulation
- Historic street façade retained; internal insulation used where external ETICS was unsuitable.
- -78% heating demand reduced from 137.09 kWh/m^2a to 30.19 kWh/m^2

ADDITIONAL MEASURES

- Solar PV
- Green roofs
- District heating
- Natural ventilation

2026 EAE AWARD ETICS are amazing NOMINATED

EAE European Association for External Thermal Insulation Composite Systems

EAE Award 2026

THE WINNERS





In the category

PUBLIC BUILDINGS

European Association for
External Thermal Insulation Composite Systems

COLLÈGE CLAUDINE HERMANN



FRANCE

ARCHITECT: Ameller Dubois Architectes, 11 bis rue Bachaumont, 75002 Paris, France
www.ameller-dubois.fr

SYSTEM HOLDER
Sto France
www.sto.fr

European Association for External Thermal Insulation Composite Systems



In the category

INNOVATIVE USE OF ETICS

EAE
European Association for
External Thermal Insulation Composite Systems

FORBACH THEATRE LE CARREAU



FRANCE

ARCHITECT: Schweitzer & Associés Architectes (Lead Architect), 30 Rue de l'Yser, 67000 Strasbourg, France, www.shweitzer-associes.com
In association with
RK Architecte, Raphaël Kopec Architect, 57 Rue Principale, 67206 Mittelhausbergen, France, www.atelier-rk.com

SYSTEM HOLDER
Sto France
www.sto.fr

EAE
European Association for
External Thermal Insulation Composite Systems



In the category

RESIDENTIAL REFURBISHMENT AND EXTENSION

EAE
European Association for
External Thermal Insulation Composite Systems

WOHN-GARTEN FRÖBELGASSE 6



AUSTRIA

ARCHITECT:
P.Good, Praschl-Goodarzi Architekten ZT-GmbH,
Auerspergstraße 5/Top 17, 1080 Vienna, Austria,
www.pgood.at
and
dreidimensional zt-gmbh, Joseph Haydn-Gasse 12/1,
7000 Eisenstadt, Austria
www.dreidimensional.at

EAE
European Association for
External Thermal Insulation Composite Systems



In the category

COMMERCIAL BUILDINGS

EAE
European Association for
External Thermal Insulation Composite Systems

KELLOGG'S HOTEL



GERMANY

ARCHITECT
DMAA Delugan Meissl Associated Architects,
Mittersteig 13/4, 1040 Vienna, Austria
www.dmaa.at

SYSTEM HOLDER
Baumit GmbH
www.baumit.de

European Association for
External Thermal Insulation Composite Systems



In the category

RESIDENTIAL BUILDINGS

Joint EAE & Renovate Europe Award

EAE
European Association for
External Thermal Insulation Composite Systems

KMEŤOVO NÁMESTIE



SLOVAKIA

ARCHITECT

Tecnický a skúšovný ústav stavebný, n.o., pracovisko VVÚPS- NOVA

www.tsus.sk/vvups-nova

SYSTEM HOLDER

Baumit Slovacchia,

www.baumit.sk

EAE
European Association for
External Thermal Insulation Composite Systems

Thank you!



EAE
European Association for
External Thermal Insulation Composite Systems